

National Taiwan University Hospital Information and Procedure of Physical Examinations – NTU employment physical exam

Address : 2F Department of Family Medicine, previous address of NTUH

NO.1 Changde St, Taipei City/Walk along Changde St. from NTU Hospital MRT Station (Exit2) of the Nanshijiao line or Xindian line, 2F Laboratory Building

Time : From Monday, Tuesday to Wednesday (Morning and afternoon)

Please make a appointment over the phone (contact number: 2312-3456 # 67161)

Working hours: 8:30~10:30(a.m.)/1:30~3:00(p.m.)

Please bring your ID (Passport or ARC), a 2-inch photo and NTU physical exam form

Examination Items :

- 1、basic physical exam: Started by Department of Family Medicine’s medical practitioners. Nurses will perform exams including weight and height measurement, vision and hearing tests.
- 2、Urine test: Please inform us if you are on menstruation.
- 3、Blood test: routine test, liver and kidney function, uric acid, blood lipids and blood sugar before meals. (please fast for 8 hours before getting the tests done)
- 4、Chest x-ray: (This test is not performed during pregnancy. Please inform us if you are pregnant)

Procedure:

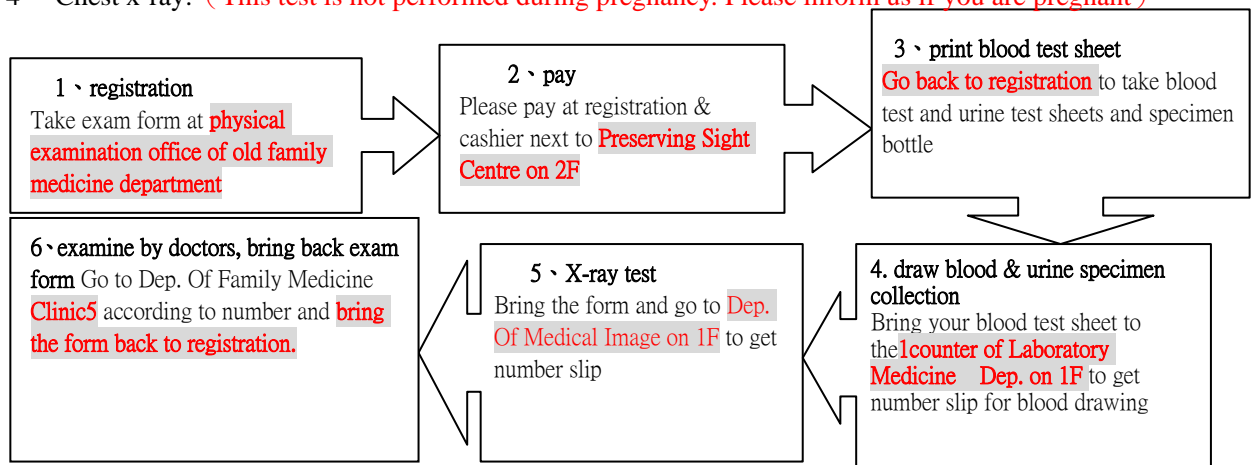

※ Aforementioned procedure 3, 4, 5 and 6 can be changed in reverse direction in accordance to examination procedure that day

Report: It takes us 5 working days to finish reports (weekends or holidays excluded). Date will be advised on the day of physical examination.

Way of getting report :

Get it in person: bring your receipt provided on the day of physical examination and go to Dep. of Family Medicine office to have your report.

By others: please bring ID of both parties and a certificate of entrustment (you may ask it from our staff on the day of examination).

3、Time: Monday to Friday (9:00~12:00 a.m./1:30~4:30 p.m.)

4、Sent by NTUH: please provide us A4 envelope and \$30 of postage or stamps and write down recipient and address. (We do not sale stamps on site.)

Note:

- 1、Males do not have to change clothes if there is not metal stuff carried on clothes such as buttons during X-ray test.
- 2、During X-ray test, females have to change on special clothes for the test and take off underwear.
1. Please be fast for 8 hours before the day of examination
- 4、For urine specimen, please collect the middle of stream. If you are on menstruation, you have to inform us prior to exams and provide specimen again in the third day after your period finish.

Family Clinic or Medicine

NTUH Map.

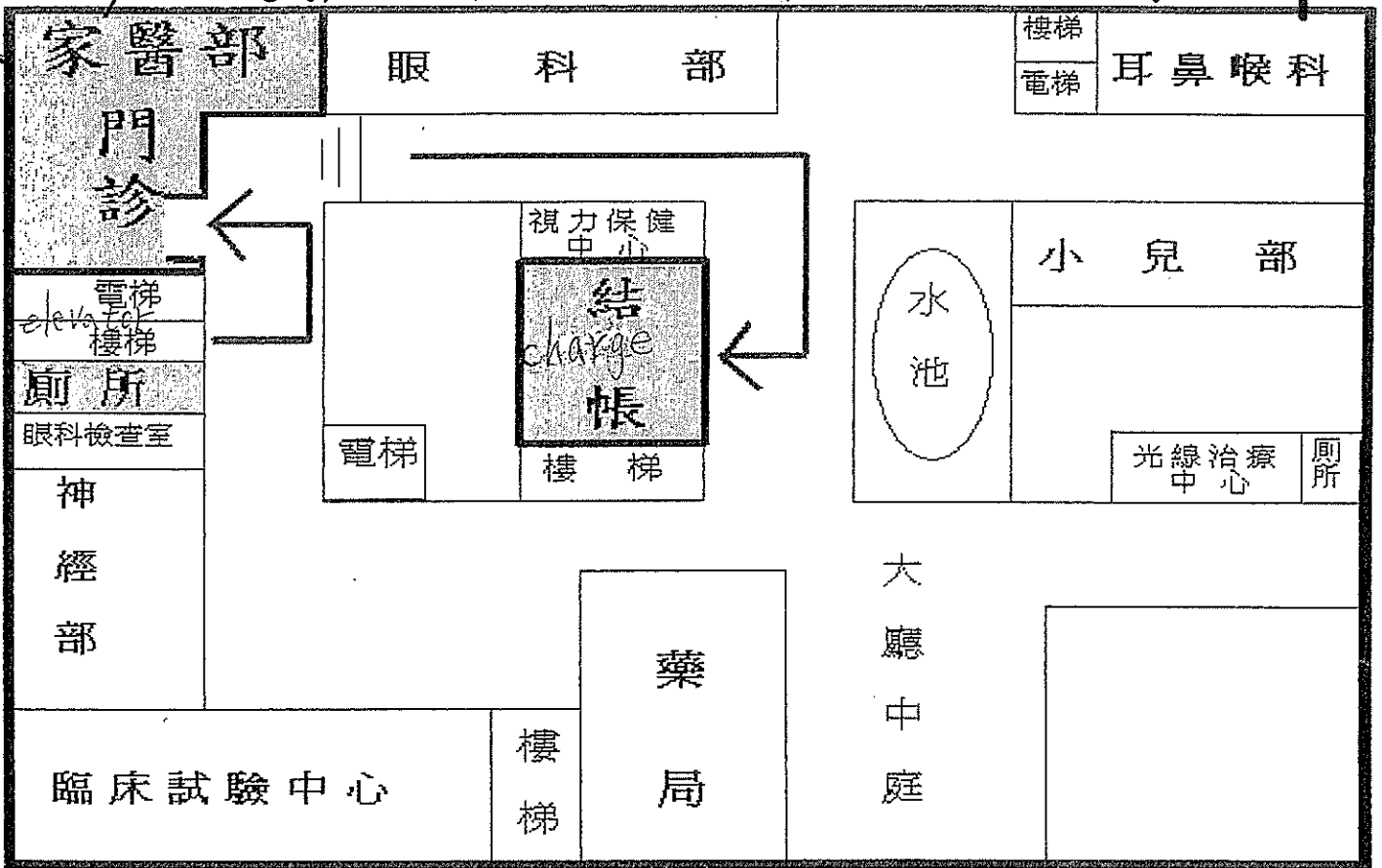

second floor ↑ 2樓路線圖 ↑

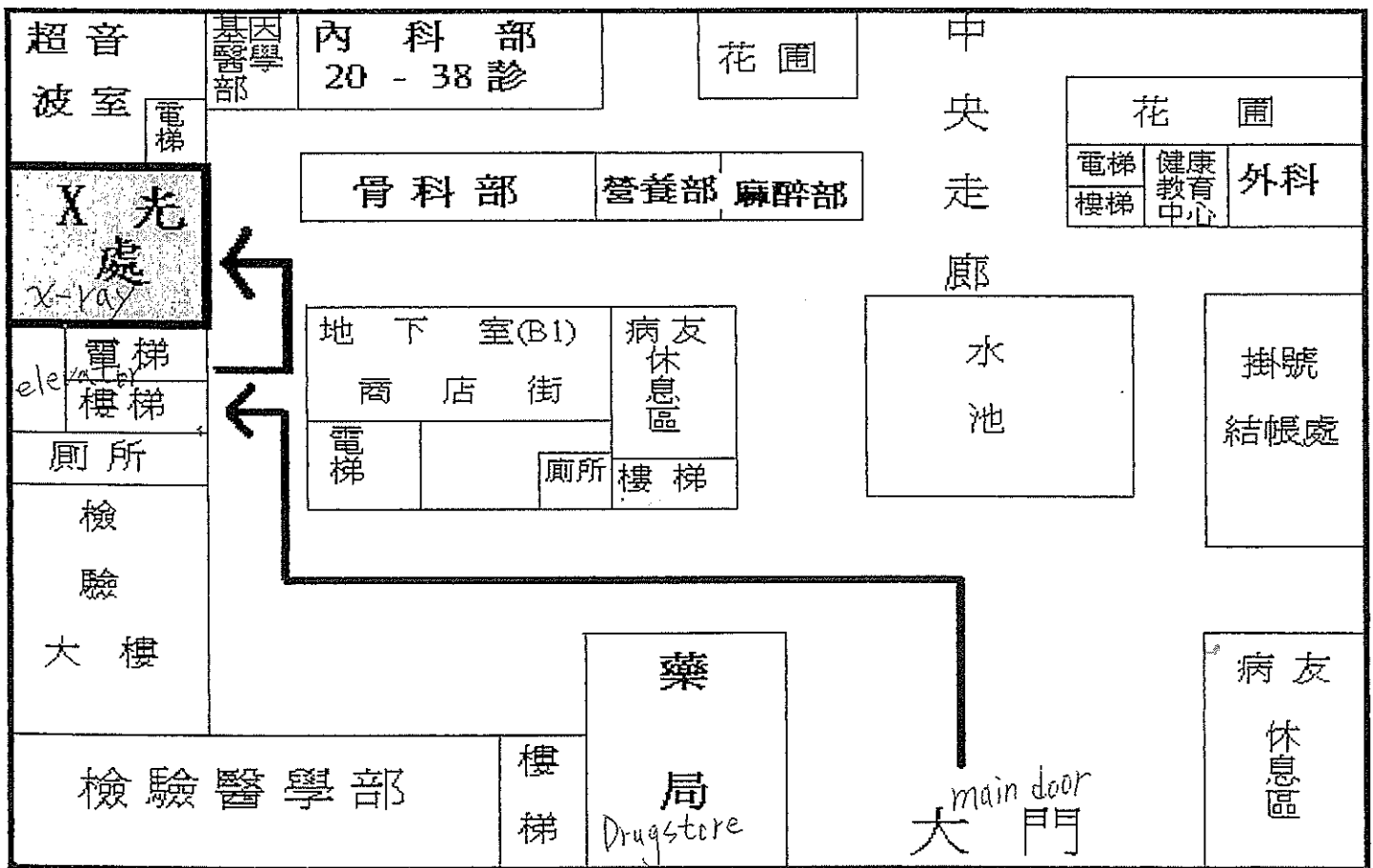

(1 Chan-der Street, Taipei.)

(台北市常德街1號、捷運臺大醫院站 NO.2 出口)

↑ 1樓路線圖 ↑ (first floor)

Take MRT to NTU hospital station No.2 Exit